

# Cover Sheet: Request 12067

## Music Theory 1

### Info

|                        |   |
|------------------------|---|
| Process                | Course New Ugrad/Pro  |
| Status                 | Pending at PV - University Curriculum Committee (UCC)   |
| Submitter              | Leslie Odom lodom@arts.ufl.edu  |
| Created                | 11/17/2017 10:04:20 AM  |
| Updated                | 11/22/2017 8:08:57 AM   |
| Description of request | The School of Music Faculty has approved the separation of our current Music Theory and Aural Skills courses into two separate offerings. This means that the written Music Theory work will be a separate course from the Aural Skills portion. We believe this separation will be a better fit for our students who enter UF with a wide variety of musical backgrounds and musical training. |

### Actions

| Step                                       | Status                   | Group   | User        | Comment   | Updated    |
|--|--------------------------|---|-------------|---|------------|
| Department                                 | Approved                 | CFA - Music<br>011303000                            | Leslie Odom |   | 11/17/2017 |
| No document changes                        |                          |   |             |   |            |
| College                                    | Conditionall<br>Approved | CFA - College of<br>Fine Arts                       | Leslie Odom | Returning for minor edits to<br>bring in line with UF policy.<br>Notes will be emailed<br>separately. | 11/20/2017 |
| No document changes                        |                          |   |             |   |            |
| Department                                 | Approved                 | CFA - Music<br>011303000                            | Leslie Odom |   | 11/21/2017 |
| Music Theory 1 Syllabus .pdf               |                          |   |             |   |            |
| College                                    | Approved                 | CFA - College of<br>Fine Arts                       | Leslie Odom |   | 11/22/2017 |
| No document changes                        |                          |   |             |   |            |
| University<br>Curriculum<br>Committee      | Pending                  | PV - University<br>Curriculum<br>Committee<br>(UCC) |             |   | 11/22/2017 |
| No document changes                        |                          |   |             |   |            |
| Statewide<br>Course<br>Numbering<br>System |                          |   |             |   |            |
| No document changes                        |                          |   |             |   |            |
| Office of the<br>Registrar                 |                          |   |             |   |            |
| No document changes                        |                          |   |             |   |            |
| Student<br>Academic<br>Support<br>System   |                          |   |             |   |            |
| No document changes                        |                          |   |             |   |            |
| Catalog                                    |                          |   |             |   |            |
| No document changes                        |                          |   |             |   |            |
| College<br>Notified                        |                          |   |             |   |            |
| No document changes                        |                          |   |             |   |            |

## Course|New for request 12067

### Info

**Request:** Music Theory 1

**Description of request:** The School of Music Faculty has approved the separation of our current Music Theory and Aural Skills courses into two separate offerings. This means that the written Music Theory work will be a separate course from the Aural Skills portion. We believe this separation will be a better fit for our students who enter UF with a wide variety of musical backgrounds and musical training.

**Submitter:** Leslie Odom Iodom@arts.ufl.edu

**Created:** 11/21/2017 6:31:40 PM

**Form version:** 2

### Responses

**Recommended Prefix**MUT

**Course Level** 1

**Number** XXX

**Category of Instruction** Introductory

**Lab Code** None

**Course Title**Music Theory 1

**Transcript Title**Music Theory 1

**Degree Type**Baccalaureate

**Delivery Method(s)**4637,4638On-Campus, Off-Campus

**Co-Listing**No

**Co-Listing Explanation**none

**Effective Term**Fall

**Effective Year**2018

**Rotating Topic?**No

**Repeatable Credit?**Yes

**If repeatable, # total repeatable credit allowed**4

**Amount of Credit**2

**If variable, # min** 0

**If variable, # max**0

**S/U Only?**No

**Contact Type** Regularly Scheduled

**Weekly Contact Hours** 2

**Course Description** The study of rhythms, intervals, motifs, phrases, melodies, chords and chord progressions, in the standard clefs through listening, playing, and writing. Chord study includes primary and secondary triads in root position and inversions, non-harmonic tones and seventh chords.

**Prerequisites** Music Theory Placement Examination or MUT 1001

**Co-requisites** MVK 1111 or MVK 1112

**Rationale and Placement in Curriculum** This is the first course in a four-course sequence which is required for all music majors. We are separating the written work from the aural work in order to give students the ability to place into courses as determined by the placement exam or completion of MUT 1001.

**Course Objectives** Fulfill the prerequisites for upper level music theory courses. Use musical notation to create and express musical ideas. Experiment with different methods for developing musical skills and knowledge. Understand the basics of music theory, as described in the Course Content.

**Course Textbook(s) and/or Other Assigned Reading**Benward, Bruce and Marilyn Saker. Music in Theory and Practice, V. 1, 9th ed., McGraw Hill 2015. Textbook and Workbook

**Weekly Schedule of Topics** Week 1 - Syllabus reading - Presentations

\* Benward, chap. 1 – Notation

Week 2 \* Benward, chap. 2 – Scales, Tonality, Key, Modes

Week 3 \* Benward, chap. 3 – Intervals and Transposition

Week 4 \* Benward, chap. 4 – Chords

Week 5 \* Benward, chap. 4 – Chords  
 Week 6 \* Benward, chap. 5 – Cadences and Nonharmonic Tones  
 Week 7 \* Benward, chap. 6 – Melodic Organization  
 Week 8 \* Benward, chap. 7 – Texture and Textural Reduction  
 \* Review  
 Week 9- Instructor/course evaluation 1 - Tue  
 - Mid-term exam - Mon  
 \* Benward, chap. 9 – Voice leading in Four-Part Chorale Writing  
 Week 10 \* Benward, chap. 9 – Voice leading in Four-Part Chorale Writing  
 Week 11 \* Benward, chap. 10 – Harmonic Progression and Harmonic Rhythm  
 Week 12 \* Benward, chap. 11 – The Dominant Seventh Chord  
 Week 13 \* Benward, chap. 11 – The Dominant Seventh Chord  
 Week 14 \* Benward, chap. 12 – The Leading Tone Seventh Chords  
 Week 15 \* Benward, chap. 12 – The Leading Tone Seventh Chords  
 Week 16 - Instructor/course evaluation 2 - Tue  
 \* Review  
 Week 17 - Final exam

#### **Links and Policies** Academic Honesty

UF students are bound by The Honor Pledge which states, “We, the members of the University of Florida community, pledge to hold ourselves and our peers to the highest standards of honor and integrity by abiding by the Honor Code. On all work submitted for credit by students at the University of Florida, the following pledge is either required or implied: “On my honor, I have neither given nor received unauthorized aid in doing this assignment.” The Honor Code (<http://www.dso.ufl.edu/sccr/process/student-conduct-honor-code/>) specifies a number of behaviors that are in violation of this code and the possible sanctions. Furthermore, you are obligated to report any condition that facilitates academic misconduct to appropriate personnel. If you have any questions or concerns, please consult with the instructor or TAs in this class.

#### Other Resources

##### Health and Wellness

U Matter, We Care: If you or a friend is in distress, please contact [umatter@ufl.edu](mailto:umatter@ufl.edu) or 352 392- 1575 so that a team member can reach out to the student.

Counseling and Wellness Center: <http://www.counseling.ufl.edu/cwc/Default.aspx>, 392-1575; and the University Police Department: 392-1111 or 9-1-1 for emergencies.

Sexual Assault Recovery Services (SARS) Student Health Care Center, 392-1161.

University Police Department, 392-1111 (or 9-1-1 for emergencies). <http://www.police.ufl.edu/>

##### Academic Resources

E-learning technical support, 352-392-4357 (select option 2) or e-mail to [Learning-support@ufl.edu](mailto:Learning-support@ufl.edu). <https://lss.at.ufl.edu/help.shtml>.

Career Resource Center, Reitz Union, 392-1601. Career assistance and counseling. <http://www.crc.ufl.edu/>

Library Support, <http://cms.uflib.ufl.edu/ask>. Various ways to receive assistance with respect to using the libraries or finding resources.

Teaching Center, Broward Hall, 392-2010 or 392-6420. General study skills and tutoring. <http://teachingcenter.ufl.edu/>

Writing Studio, 302 Tigert Hall, 846-1138. Help brainstorming, formatting, and writing papers. <http://writing.ufl.edu/writing-studio/>

Student Complaints Campus:

[https://www.dso.ufl.edu/documents/UF\\_Complaints\\_policy.pdf](https://www.dso.ufl.edu/documents/UF_Complaints_policy.pdf)

On-Line Students Complaints: <http://www.distance.ufl.edu/student-complaint-process>

Students with disabilities requesting accommodations should first register with the Disability Resource Center (352-392-8565, [www.dso.ufl.edu/drc/](http://www.dso.ufl.edu/drc/)) by providing appropriate documentation. Once registered, students will receive an accommodation letter which must be presented to the instructor when requesting accommodation. Students with disabilities should follow this procedure as early as possible in the semester.

Information on current UF grading policies for assigning grade points may be found at:

<https://catalog.ufl.edu/ugrad/current/regulations/info/grades.aspx>

#### **Grading Scheme** Grading

1. Written exams = 25% (Mid-Term = 10% / Final = 15%)

2. Assignments/homework = 50%
3. Quizzes = 15%
4. Attendance = 10%

Each class missed without a documented reason will deduct 10% of the total attendance grade (1% of the final grade). If the attendance grade reaches 0 the student automatically receives an E grade (failure).

\* More about attendance and other details:

- A documented reason for missing a class might be: medical report, concerts or special events, and death in the family.
- A documented reason for missing a class might NOT BE: broken alarms, tiredness, alligator in the way, or traffic.
- Students must inform (via email) the instructor about an absence at least 24 hours before the beginning of class.
- Special cases should be informed to the instructor, who might consider other reasons for excusing absences, following the norms of the University of Florida.
- No late work will be accepted unless one reason, from the ones presented above, is given.
- Tardiness is not allowed. The class begins exactly at the allotted time.
- Attendance will be verified in the beginning of every class.
- Students are responsible for learning the content of a missed class, and might (or should!) use office hours to prevent staying behind.

#### Grading Scale

| Grade | Percent   | Grade Points |
|-------|-----------|--------------|
| A     | 93.4-100  | 4.00         |
| A-    | 90.0-93.3 | 3.67         |
| B+    | 86.7-89.9 | 3.33         |
| B     | 83.4-86.6 | 3.00         |
| B-    | 80.0-83.3 | 2.67         |
| C+    | 76.7-79.9 | 2.33         |
| C     | 73.4-76.6 | 2.00         |
| C-    | 70.0-73.3 | 1.67         |
| D+    | 66.7-69.9 | 1.33         |
| D     | 63.4-66.6 | 1.00         |
| D-    | 60.0-63.3 | 0.67         |
| E     | 0-59.9    | 0.00         |

**Instructor(s)** To Be Determined

**MUT 1XXX  
Theory 1  
Syllabus**

---

**Course Description**

---

The study of rhythms, intervals, motifs, phrases, melodies, chords and chord progressions, in the standard clefs through listening, playing, and writing. Chord study includes primary and secondary triads in root position and inversions, non-harmonic tones and seventh chords.

Beyond acquiring skills and knowledge, students will experience different processes of learning and practicing to be better prepared for their future music theory courses and professional careers. Students will also be encouraged to relate content to their personal musical experiences and to work in a cooperative atmosphere.

**Required Textbooks**

---

Benward, Bruce and Marilyn Saker. Music in Theory and Practice, V. 1, 9<sup>th</sup> ed., McGraw Hill 2015.

Publisher link [here](#). Other example [here](#) and [here](#).

Benward, Bruce and Marilyn Saker. Workbook to Music in Theory and Practice, V. 1, 9<sup>th</sup> ed., McGraw Hill 2015).

Publisher link [here](#). Other example [here](#) and [here](#).

**Other Required Materials**

---

- Staff Paper      - Pencil (not pen)

*Suggested Materials*

---

Online Learning Center for *Music in Theory and Practice* – click [here](#).

**Course Content**

---

Notation, scales, intervals, key signatures, pulse, rhythm, meter, chords and inversions, figured bass, harmonic analysis, cadences, and part writing.

**Course Objectives**

---

Fulfill the prerequisites for upper level music theory courses.

Use musical notation to create and express musical ideas.

Experiment with different methods for developing musical skills and knowledge.

Understand the basics of music theory, as described in the Course Content.

## Course Expectations

---

### *The students should:*

Read the Syllabus and all announcements and assignments thoroughly.

Reserve a reasonable amount of time for homework (practicing, reading, listening, etc.) according to the demands of the course. Normally students need 4 to 6 hours a week for this class.

Maintain a professional, respectful attitude towards other students and your instructor.

Actively engage in every class, asking questions, and paying attention to the instructor and to other colleagues' activities.

Follow their progress on Canvas. Access [elearning.ufl.edu](http://elearning.ufl.edu) for more information.

Notify your instructor in case of any difficulty with the course—the instructor is here to help you!

### *The instructor should:*

Present content considering different types of learners.

Maintain a professional, respectful attitude towards students.

Carefully listen to students' questions and demands, and be prepared to help them to learn.

Inspire students to enjoy all the activities of the course, and ultimately, music itself!

Provide feedback regarding student's progress.

## Evaluation information

---

### *Students*

1. Written exams – Please see below one example question from a written exam:

The example below contains leading-tone 7th chords.

1. Provide a Roman numeral analysis for each chord.
2. Circle and identify all nonharmonic tones.
3. Examine each leading-tone 7th chord and determine if the leading tone and the 7th resolve as expected.

2. Assignments/homework – At least once a week. May consist of exercises from the book, writing a melody, or any other activity relevant for the course.

3. Quizzes – At least once a week, quizzes will cover the ongoing and previous content of the class.
4. Attendance – Please see information in the grading section, below.

N.B.: Communication is not only writing/saying something; it is also what the reader/listener UNDERSTANDS from what has been written/said! With that in mind, students must provide precise, clearly notated/sang/said answers.

Ex. 1: Not expected notation.

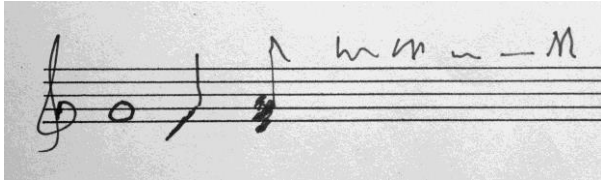

Ex. 2: Expected notation.

### Instructor

1. Two instructor/course evaluations per semester. Students may keep anonymity.
2. Students are welcome to inform the instructor, by email or during office hours, of any suggestions, complaints, and critiques.
3. Students are expected to provide feedback on the quality of instruction in this course by completing online evaluations at <https://evaluations.ufl.edu>. Evaluations are typically open during the last two or three weeks of the semester, but students will be given specific times when they are open. Summary results of these assessments are available to students at <https://evaluations.ufl.edu/results/>.

### Grading

1. Written exams = 25% (Mid-Term = 10% / Final = 15%)
2. Assignments/homework = 50%
3. Quizzes = 15%
4. Attendance = 10%

Each class missed without a documented reason will deduct 10% of the total attendance grade (1% of the final grade). If the attendance grade reaches 0 the student automatically receives an E grade (failure).

*\* More about attendance and other details:*

- A documented reason for missing a class might be: medical report, concerts or special events, and death in the family.
- A documented reason for missing a class might NOT BE: broken alarms, tiredness, alligator in the way, or traffic.
- Students must inform (via email) the instructor about an absence at least 24 hours before the beginning of class.
- Special cases should be informed to the instructor, who might consider other reasons for excusing absences, following the norms of the University of Florida.
- No late work will be accepted unless one reason, from the ones presented above, is given.
- Tardiness is not allowed. The class begins exactly at the allotted time.
- Attendance will be verified in the beginning of every class.
- Students are responsible for learning the content of a missed class, and might (or should!) use office hours to prevent staying behind.

\* More information about attendance [here](#).

### Grading Scale

---

| Grade | Percent   | Grade Points |
|-------|-----------|--------------|
| A     | 93.4-100  | 4.00         |
| A-    | 90.0-93.3 | 3.67         |
| B+    | 86.7-89.9 | 3.33         |
| B     | 83.4-86.6 | 3.00         |
| B-    | 80.0-83.3 | 2.67         |
| C+    | 76.7-79.9 | 2.33         |
| C     | 73.4-76.6 | 2.00         |
| C-    | 70.0-73.3 | 1.67         |
| D+    | 66.7-69.9 | 1.33         |
| D     | 63.4-66.6 | 1.00         |
| D-    | 60.0-63.3 | 0.67         |
| E     | 0-59.9    | 0.00         |

\* Information on current UF grading policies for assigning grade points may be found at: <https://catalog.ufl.edu/ugrad/current/regulations/info/grades.aspx>

## Course Schedule

---

This schedule may be modified at any moment by the instructor, who will inform students within a reasonable time span.

|                |   |
|----------------|---|
| <b>Week 1</b>  | - Syllabus reading - Presentations<br>* <i>Benward, chap. 1 – Notation</i>  |
| <b>Week 2</b>  | * <i>Benward, chap. 2 – Scales, Tonality, Key, Modes</i>  |
| <b>Week 3</b>  | * <i>Benward, chap. 3 – Intervals and Transposition</i>   |
| <b>Week 4</b>  | * <i>Benward, chap. 4 – Chords</i>  |
| <b>Week 5</b>  | * <i>Benward, chap. 4 – Chords</i>  |
| <b>Week 6</b>  | * <i>Benward, chap. 5 – Cadences and Nonharmonic Tones</i>  |
| <b>Week 7</b>  | * <i>Benward, chap. 6 – Melodic Organization</i>  |
| <b>Week 8</b>  | * <i>Benward, chap. 7 – Texture and Textural Reduction</i><br>* <i>Review</i>   |
| <b>Week 9</b>  | - <b>Instructor/course evaluation 1 - Tue</b><br>- <b>Mid-term exam - Mon</b><br>* <i>Benward, chap. 9 – Voice leading in Four-Part Chorale Writing</i> |
| <b>Week 10</b> | * <i>Benward, chap. 9 – Voice leading in Four-Part Chorale Writing</i>  |
| <b>Week 11</b> | * <i>Benward, chap. 10 – Harmonic Progression and Harmonic Rhythm</i>   |
| <b>Week 12</b> | * <i>Benward, chap. 11 – The Dominant Seventh Chord</i>   |
| <b>Week 13</b> | * <i>Benward, chap. 11 – The Dominant Seventh Chord</i>   |
| <b>Week 14</b> | * <i>Benward, chap. 12 – The Leading Tone Seventh Chords</i>  |
| <b>Week 15</b> | * <i>Benward, chap. 12 – The Leading Tone Seventh</i>   |

## Chords

Week 16

- Instructor/course evaluation 2 - Tue  
\* Review

Week 17

- Final exam

## Academic Honesty

---

UF students are bound by The Honor Pledge which states, “We, the members of the University of Florida community, pledge to hold ourselves and our peers to the highest standards of honor and integrity by abiding by the Honor Code. On all work submitted for credit by students at the University of Florida, the following pledge is either required or implied: “On my honor, I have neither given nor received unauthorized aid in doing this assignment.” The Honor Code (<http://www.dso.ufl.edu/sccr/process/student-conduct-honor-code/>) specifies a number of behaviors that are in violation of this code and the possible sanctions. Furthermore, you are obligated to report any condition that facilitates academic misconduct to appropriate personnel. If you have any questions or concerns, please consult with the instructor or TAs in this class.

## Other Resources

---

### *Health and Wellness*

U Matter, We Care: If you or a friend is in distress, please contact [umatter@ufl.edu](mailto:umatter@ufl.edu) or 352 392- 1575 so that a team member can reach out to the student.

Counseling and Wellness Center: <http://www.counseling.ufl.edu/cwc/Default.aspx>, 392-1575; and the University Police Department: 392-1111 or 9-1-1 for emergencies.

Sexual Assault Recovery Services (SARS) Student Health Care Center, 392-1161.

University Police Department, 392-1111 (or 9-1-1 for emergencies).  
<http://www.police.ufl.edu/>

### *Academic Resources*

E-learning technical support, 352-392-4357 (select option 2) or e-mail to Learning-support@ufl.edu. <https://lss.at.ufl.edu/help.shtml>.

Career Resource Center, Reitz Union, 392-1601. Career assistance and counseling.  
<http://www.crc.ufl.edu/>

Library Support, <http://cms.uflib.ufl.edu/ask>. Various ways to receive assistance with respect to using the libraries or finding resources.

Teaching Center, Broward Hall, 392-2010 or 392-6420. General study skills and tutoring.  
<http://teachingcenter.ufl.edu/>

Writing Studio, 302 Tigert Hall, 846-1138. Help brainstorming, formatting, and writing papers.  
<http://writing.ufl.edu/writing-studio/>

Student Complaints Campus:

[https://www.dso.ufl.edu/documents/UF\\_Complaints\\_policy.pdf](https://www.dso.ufl.edu/documents/UF_Complaints_policy.pdf)

On-Line Students Complaints: <http://www.distance.ufl.edu/student-complaint-process>

Students with disabilities requesting accommodations should first register with the Disability Resource Center (352-392-8565, [www.dso.ufl.edu/drc/](http://www.dso.ufl.edu/drc/)) by providing appropriate documentation. Once registered, students will receive an accommodation letter which must be presented to the instructor when requesting accommodation. Students with disabilities should follow this procedure as early as possible in the semester.